



14th EKTG Summer Camp Belgium 2022

Dates

From Friday 22 July (09:00) to Sunday 24 July 2022 (16:00)

Location

Centre sportif ADEPS Le Cierneau
Rue du Cierneau, 4 - Les Lacs de l'Eau d'Heure
6440 Froidchapelle - Belgium
Tél. +32 (0)71 64 10 10 - Fax. +32 (0)71 64 10 12
https://www.sport-adepts.be/index.php?id=cs_froidchapelle

The centre is located at the lakes of l'Eau d'Heure which is a great nautical complex of 1800 hectares divided into 600 hectares of lakes and the same surface of forests and grasslands.

Access

By car only
Nearest train station: Charleroi-Sud
Nearest airport: Brussels South Charleroi Airport

Transportation is going to be organised from these train station and airport to the sport centre.

Accommodation

Whole building DEF has been booked for the camp:

- 23 rooms for 3 people with wardrobes and bathroom (shower – WC)
- 1 room for 6 people with wardrobes and bathroom (shower – WC)

Registration

Registration must be done by **22 June 2022 at the latest**.
Registration is on a first come, first served basis and enrolment is limited.





Registration fees

Full camp – Rooms: 170,00 € per participant (including training – accommodation in room – meals)

Payment

Please transfer the reservation guarantee of 80,00 € per participant to the EKTG bank account (Reference : Summer camp 2022 + name of dojo). Registration will become effective only after reception of the reservation guarantee.

Sold must be paid by 22 June 2022 at the latest. No cash payment accepted.

Bank account:

EKTG – Sombrefe – Belgium

IBAN: BE85 0689 3865 7206

Bank: Belfius

BIC: GKCCBEBB

SWIFT charging code: OUR (All transaction charges are to be borne by the ordering customer)

Cancellation and refund policy

EKTG must register and pay the sport centre for all participants on 23 June 2022.

Any cancellation made on or before 22 June 2022 will be eligible for a full refund, minus a 15 € processing fee.

Any cancellation made on or after 23 June 2022 on production of an appropriate medical certificate will be eligible for a full refund, minus a 50 € processing fee.

All cancellations must be received in writing via e-mail.

Travel to Belgium

Information about travelling to Belgium: https://diplomatie.belgium.be/en/services/travel_to_belgium

Visa information: https://diplomatie.belgium.be/en/services/travel_to_belgium/visa_for_belgium

Please send a request by e-mail if you are a member of the IKO Tezuka Group and need an official invitation.

For more information

www.ektg.org

Facebook: EKTG

Shihan Christophe Delmotte

ektg.secretary@outlook.com

Tel. +32 (0)478 502 586



14th EKTG Summer Camp Provisional Schedule

Friday 22/07	Saturday 23/07
	07:00 – 08:00 Running + stretching
09:00 Opening of the sport centre	08:30 Breakfast
10:30 – 12:00 Opening ceremony Kihon – Kata	09:30 – 12:00 <i>Examination</i> 10:30 – 12:00 Kihon - Kata
13:00 Lunch	12:30 Lunch
15:00 – 16:30 Kumite training	14:30 – 17:00 Examination / Kumite
19:00 Dinner	19:00 Dinner
20:30 – 21:30 Training <i>Meeting branch chiefs</i>	20:00 – 24:00 Sayonara party

Sunday 24/07	
07:00 – 08:00 Running + stretching	
08:30 Breakfast	
Packing and cleaning the rooms	
10:30 – 12:00 Kihon – Kata Certificate and closing ceremony	
12:30 Lunch	
16:00 Closing of the sport centre	

Please note that this schedule is changeable at all times.



Special guests

Already announced (*list to be updated*): Shihan Eugeniusz Stanislawek (Poland) – Shihan Jean-Michel Piot (France) – Shihan Liborio Ferro (Belgium)



Examinations

For dan and kyu examination, an e-mail or letter of the shihan or sensei in charge is required by 31 May 2022 at the latest.

An attest of the country branch chief is also needed for yondan tests.

Note: All information must be sent to shihan Christophe Delmotte using the dedicated EKTG forms.

Those who wish to do sandan or yondan examination must be aware that they will be asked to act as an assistant instructor at any time as part of their test.

All tests will start at the first day of the camp and all candidates will have to wear the red examination ribbon.

All candidates (dan and kyu) must present their licence and grading book in perfect order.

The EKTG charges for kyu and dan examinations are;

- Kyu examination: 10,00 €
- Dan examination: 25,00 €

Note that these charges are not refundable in case of examination failure.

These EKTG charges and the IKO charges for Dan certificates and belts must be paid in Euro to the EKTG which will take care of the transfer of the money to Honbu Japan.

EUROPEAN KYOKUSHINKAI TEZUKA GROUP



What you need to bring with you

- Dogi (minimum 2)
- Shin and hand protections
- Towels (minimum 2)
- Running shoes (minimum 1 pair)
- Swimming outfit
- Cap (against the sun)
- Sun cream (very important)
- Rain jacket
- Toiletries (soap etc.)
- All clothes you normally need when you go away for 1 week.
- Padlock for the wardrobe

Please consider that it can be chilly in the morning

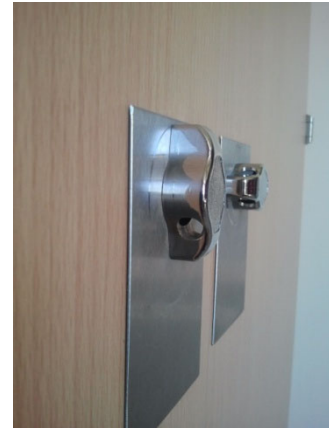

Transportation

If you need transportation from the train station of Charleroi-Sud or from the Brussels South Charleroi Airport, please send a written request by e-mail not later than 22-06-2022.

The journey by car from Charleroi to the sport centre takes about 1 hour.

Please note that the sport centre will be open from Friday 22-07 09:00 to Sunday 24-07 16:00. There is no accommodation possible outside this period.

Hotels

In the vicinity of the train station of Charleroi-Sud (<https://www.belgiantrain.be/fr>):

- Ibis Charleroi Gare
- Leonardo Hotel Charleroi City
- Best Western Leonardo Charleroi

At the Brussels South Charleroi Airport (<https://www.brussels-charleroi-airport.com/fr>):

- Balladins Superior Hotel Charleroi Airport
- Best Western Aero 44
- Le zinc de la mer
- Ibis budget Charleroi Aeroport

See (for example) www.booking.com for more information



14th EKTG Summer Camp Registration form

Name of the dojo:

Name of the responsible of the dojo:

Address:

Zip: City: Country:

E-mail: Telephone:

List of participants

	Surname	First name	Sex (M/F)	Rank	Special diet No meat	T-shirt Size
Ex.	Harlock	Franklin	M	Kyu 1	x	S M L XL XXL
1						
2						
3						
4						
5						
6						
7						
8						
9						
10						

Total number of participants:

Total registration fee: €

Date:

Signature of the responsible of the dojo

.....